

Sunday 2:00 pm

Tough Guy Lanes

Lanes 13 - 24

Team Standings In Each Division

Place	#	Team Name	%Won	Points Won	Points Lost	UnEarned Points	Y-T-D % WON	Year-To-Date WON	Y-T-D LOST	Games Won	Scratch Pins	Pins + HDCP
<i>west</i>												
1	1	Texans	63.9	181½	102½	3	63.9	181½	102½	22	20346	27528
2	5	Lions	62.1	177½	108½	8	62.1	177½	108½	20	19996	27274
3	6	Colts	52.4	150	136	15	52.4	150	136	19	17718	26766
4	4	Carolina Panther	49.8	142½	143½		49.8	142½	143½	16	17913	26937
5	2	Da Bears	45.1	129	157	2	45.1	129	157	15½	14433	26490
6	3	Greenbay	43.7	125	161	21	43.7	125	161	12	18376	27064
<i>East</i>												
1	8	Denver Broncos	56.8	162½	123½	5	56.8	162½	123½	18	20309	27026
2	11	Patriots	54.2	155	131	6	54.2	155	131	18	20242	27343
3	9	Steelers	54.4	154	129	5	54.4	154	129	17	16570	26827
4	7	Vikings	47.0	134½	151½	4	47.0	134½	151½	19	18333	26349
5	12	Seahawks	43.3	123½	161½	7	43.3	123½	161½	13½	19491	26595
6	10	Bye		0	0			0	0	8	0	0

Review of Last Week's Bowling.....

Lanes	Team Name	HDCP -1-	HDCP -2-	HDCP -3-	HDCP Total	Last Wk WON	Team Name	HDCP -1-	HDCP -2-	HDCP -3-	HDCP Total	Last Wk WON
13-14	Denver Broncos	782	838	907	2527	17	<---> Carolina Panther	776	891	857	2524	9
15-16	Vikings	740	805	873	2418	6	<---> Greenbay	869	829	851	2549	20
17-18	Colts	763	718	818	2299	2	<---> Steelers	844	851	890	2585	24
19-20	Patriots	822	833	762	2417	20	<---> Bye	0	0	0	0	0
21-22	Seahawks	723	763	817	2303	7	<---> Texans	815	828	822	2465	19
23-24	Lions	852	851	828	2531	17	<---> Da Bears	889	826	805	2520	9

Lane Assignments

	13-14	15-16	17-18	19-20	21-22	23-24
Today	6- 5	2- 1	12-11	4- 3	8- 7	10- 9
Next Week	3-12	5- 4	8-10	2- 6	11- 9	7- 1

Individual High Averages

Men	210.55	Larry Griggs	193.81	Shawn Laeger	192.75	Eddie Buckley
Women	163.00	Larryce Whitmire	161.75	Peggy Buckley	147.57	Michelle Hite

High Individual Match Points

Men	31	Chad Gilliam	28	Larry Griggs	27	Andy Kissner
Women	33.5	Dixie Donyes	28	Harley Cook	26	Racheal Bosworth

Season High Scores

Scratch Game	756	Patriots	743	Greenbay	728	Denver Broncos	
Scratch Series	2117	Greenbay	2090	Patriots	2049	Denver Broncos	
Handicap Game	964	Patriots	944	Lions	938	Carolina Panther	
Handicap Series	2714	Patriots	2650	Texans	2638	Lions	
Men	Scratch Game	275	Shawn Laeger	265	Eddie Buckley	257	Larry Griggs
	Scratch Series	696	Larry Griggs	667	Shawn Laeger	649	Eddie Buckley
	Handicap Game	293	Abdullah Esmael	276	Eddie Buckley	275	Chad Gilliam
	Handicap Series	736	Abdullah Esmael	722	Dalton Smith	721	Shawn Laeger
Women	Scratch Game	233	Peggy Buckley	222	Michelle Hite	197	Larryce Whitmire
	Scratch Series	592	Peggy Buckley	520	Michelle Hite	518	Larryce Whitmire
	Handicap Game	278	Peggy Buckley	260	Michelle Hite	257	Kellee Marley
	Handicap Series	727	Peggy Buckley	707	Penni Groote	690	Kellee Marley

Last Week's Top Scores

Scratch Game	698	Denver Broncos	675	Carolina Panther	639	Lions	
Scratch Series	1900	Denver Broncos	1892	Lions	1877	Texans	
Handicap Game	907	Denver Broncos	891	Carolina Panther	890	Steelers	
Handicap Series	2585	Steelers	2549	Greenbay	2531	Lions	
Men	Scratch Game	246	Jeremy Phillips	240	Shawn Laeger	236	Bill Branham
	Scratch Series	667	Shawn Laeger	649	Bill Branham	636	Jeremy Phillips

	Handicap Game	268	Ben Bosworth	258	Shawn Laeger	256	Ed Groote
	Handicap Series	721	Shawn Laeger	690	Ben Bosworth	256	Terry Laeger
						688	Terry Laeger
Women	Scratch Game	202	Michelle Hite	173	Holly Young	170	Larryce Whitmire
	Scratch Series	489	Michelle Hite	458	Larryce Whitmire	454	Holly Young
	Handicap Game	260	Michelle Hite	242	Misty Harpster	241	Jen Durham
	Handicap Series	663	Michelle Hite	662	Jen Durham	649	Holly Young

Team Rosters

Bowling					To Raise	To Drop				HDCP			
ID#	Hand	Name	Ave HDCP	Pins	Gms	Avg +1	Avg -1	-1-	-2-	-3-	Total	Total	
1 - Texans	Lane 16	HDCP=197											
5		Harley Cook	115	85	3808	33	368	331	107	78	127	312	564
70		Derick Mechling	162	43	3244	20	505	481	172	122	135	429	549
11		Chad Gilliam	150	54	4502	30	481	447	124	192	153	469	631
16		Shawn Laeger	193	15	5233	27	587	556	216	240	211	667	721
2 - Da Bears	Lane 15	HDCP=389											
18		Jen Durham	88	109	2656	30	281	247	130	121	78	329	662
23		Lynsey Nelson	120	81	3990	33	366	329	134	126	124	384	627
78		Cameron Schmitt	102	97	617	6	310	300				0	0
24		Char Fehringer	96	102	2595	27	315	284	100	114	103	317	629
25		Travis Transtrum	133	69	4405	33	419	382	160	100	135	395	602
3 - Greenbay	Lane 20	HDCP=275											
29		Donna Twitchell	137	65	4118	30	436	402	127	117	159	403	598
100		Syd Sharp	164	41	4944	30	501	467				0	0
6		Shandell Hayes	84	113	2036	24	259	231	87	60	98	245	581
46	L	Terry Laeger	147	56	3107	21	445	420	172	197	142	511	688
4 - Carolina Panther	Lane 19	HDCP=286											
20		Todd Ellett	125	76	2756	22	394	368				0	0
31		Sharlena Brooks	113	87	3410	30	352	318	117	115	131	363	627
28		Fern Phillips	120	81	3973	33	383	346	97	107	162	366	609
1		Ed Ellett	163	42	5410	33	494	457	159	207	145	511	637
5 - Lions	Lane 14	HDCP=209											
34		Kathleen Spraker	129	72	4261	33	419	382	137	129	135	401	620
38		Steve Spraker	173	33	5729	33	535	498	185	187	175	547	649
40		Kevin Donyes	165	40	5447	33	529	492	152	166	180	498	621
36		Dixie Donyes	138	64	4559	33	445	408	165	156	125	446	641
6 - Colts	Lane 13	HDCP=281											
67		J.J. Kissner	130	72	3909	30	414	380	115	105	151	371	584
45		Crystal Stone	129	72	3509	27	391	360	145	116	138	399	615
8		Timothy Kissner	126	75	4160	33	412	375	83	85	121	289	505
66		Andy Kissner	141	62	4659	33	453	416	143	135	131	409	595
7 - Vikings	Lane 22	HDCP=257											
26		Abdullah Esmael	164	41	4449	27	501	470	153	110	176	439	553
47		Penni Groote	111	89	3019	27	341	310	85	92	107	284	545
27		Ed Groote	140	63	3792	27	438	407	111	176	192	479	671
99		Holly Young	138	64	4156	30	431	397	137	173	144	454	649
8 - Denver Broncos	Lane 21	HDCP=206											
48		Michelle Hite	147	56	3099	21	453	428	128	159	202	489	663
54		Larryce Whitmire	163	42	3912	24	516	488	129	170	159	458	581
62		Nicole Gilliam	138	64	4155	30	432	398	146	156	146	448	643
55		Joe Chandler	161	44	4839	30	507	473	170	144	191	505	640
9 - Steelers	Lane 24	HDCP=295											
49		Ben Bosworth	148	55	4447	30	470	436	158	148	210	516	690
50		Racheal Bosworth	134	68	4027	30	428	394	160	158	118	436	643
52		Derrek Brown	118	82	2852	24	361	333	130	119	112	361	607
77		Dallton Smith	110	90	2319	21	345	320	96	126	150	372	645
10 - Bye	Lane 23	HDCP=0											

Bowling					To Raise	To Drop				HDCP			
ID #	Hand	Name	Ave HDCP	Pins	Gms	Avg +1	Avg -1	-1-	-2-	-3-	Total	Total	
11 - Patriots Lane 18 HDCP=205													
60		Kellee Marley	131	71	4337	33	415	378	146	137	127	410	626
59		BJ Converse	139	63	4604	33	436	399	148	134	122	404	593
39		Dane Jensen	131	71	4353	33	399	362	110	151	135	396	609
43		Larry Griggs	210	0	6948	33	648	611	212	205	172	589	589
12 - Seahawks Lane 17 HDCP=220													
73		Eddie Buckley	192	16	4626	24	585	557	a182	a182	a182	546	594
74		Peggy Buckley	161	44	3882	24	492	464	a151	a151	a151	453	585
76		Harvey Harpster	138	64	4555	33	449	412	102	132	119	353	542
75		Misty Harpster	103	96	3428	33	316	279	70	80	147	297	582

Team Average vs Ave of Scores

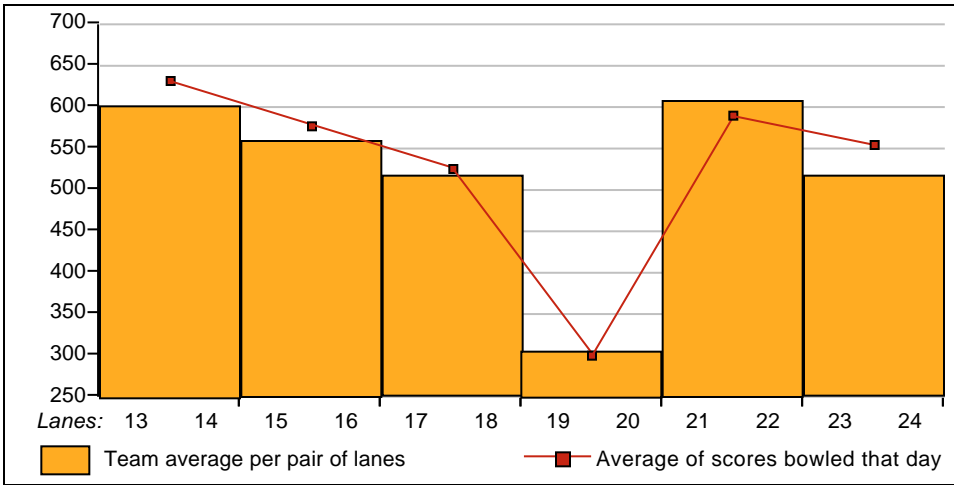

Average of Scores for Each Game

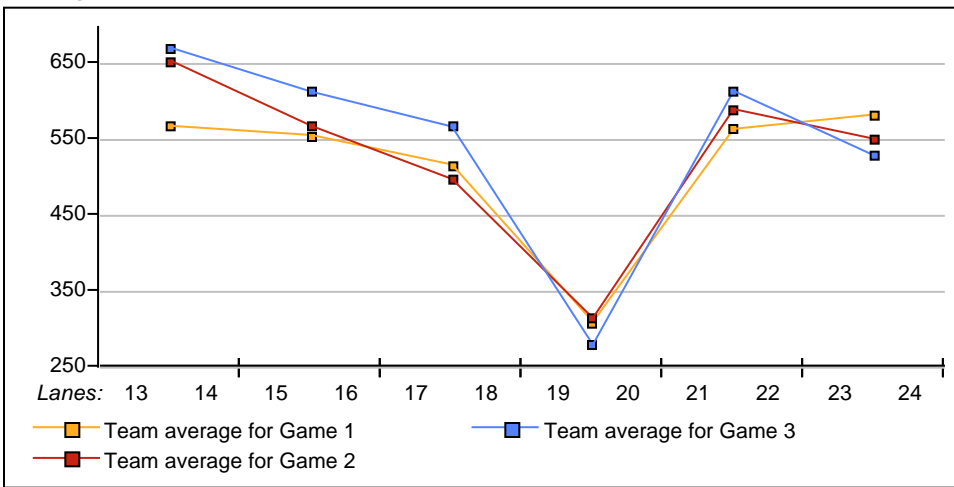

Amount Over/Under Team Average

